NEWMARK LAB

Direction- North Up

GOODWIN AT MAIN

KENNEY GYM ANNEX

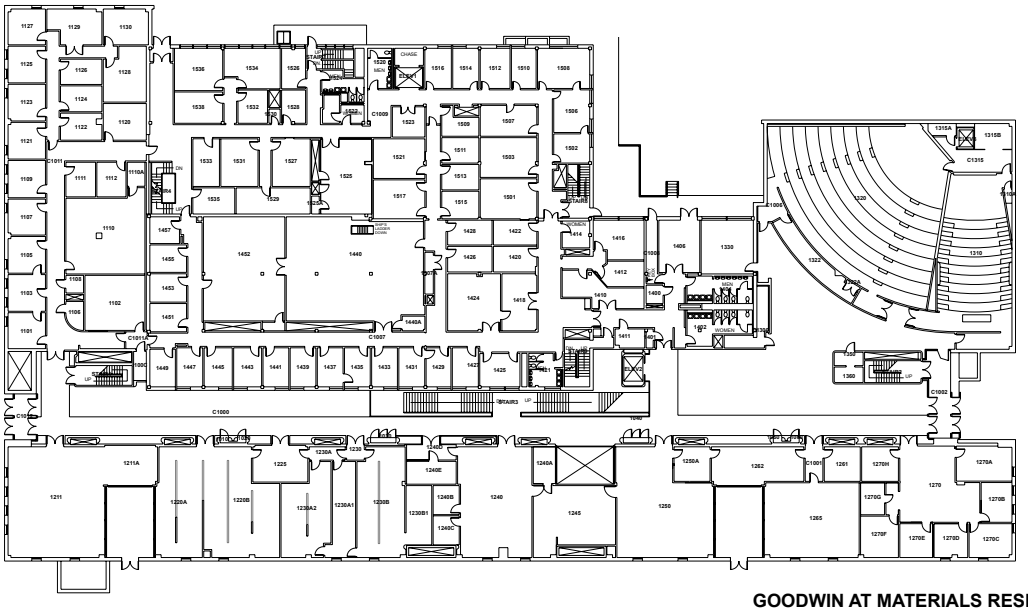

GOODWIN AT MATERIALS RESEARCH

UNIVERSITY OF ILLINOIS URBANA-CHAMPAIGN

Digital Computer Laboratory (0210) - Floor 01
UIUC Facility Access Maps
February 28, 2026